Morning After
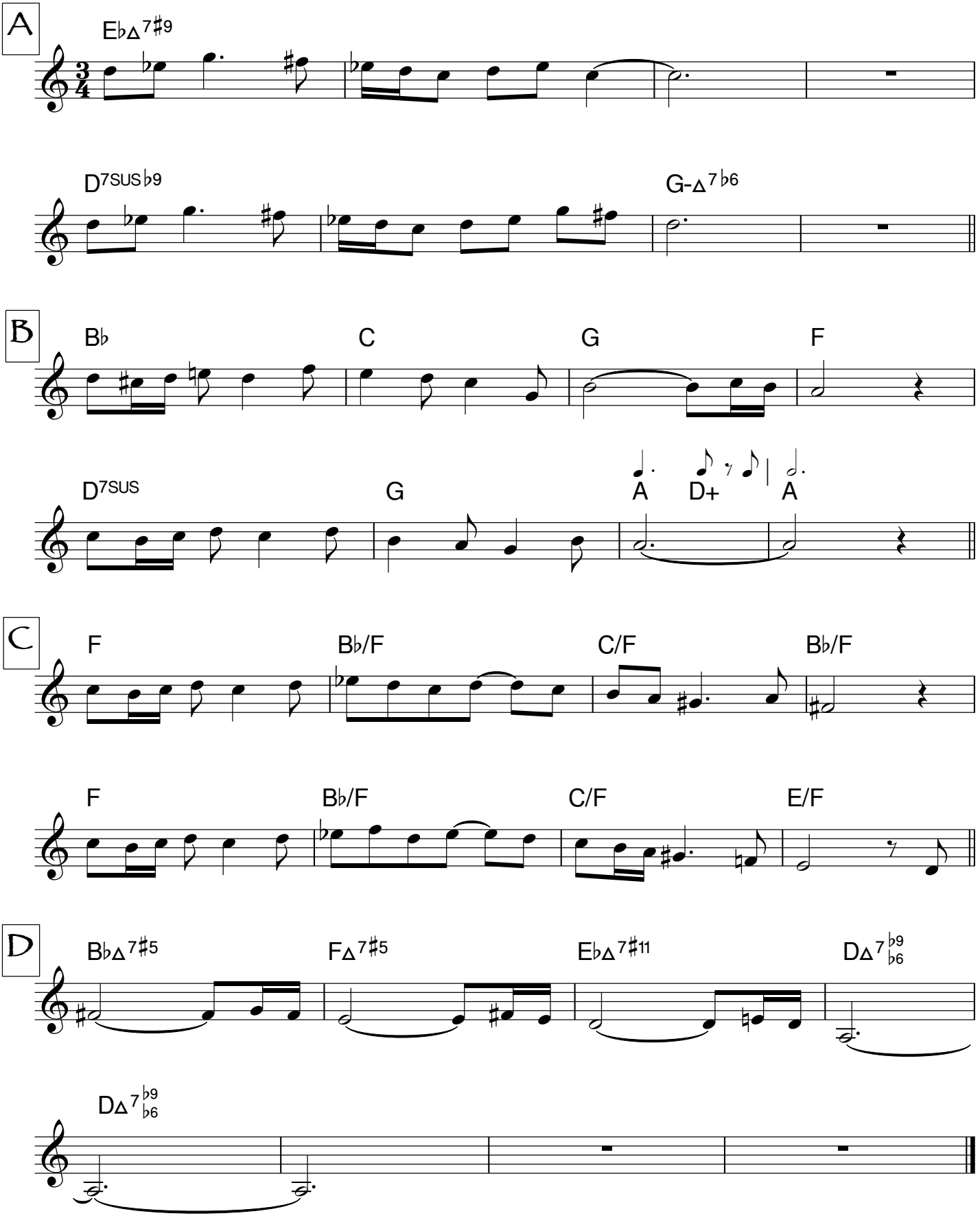
Marc Mangen