# That Particular Song
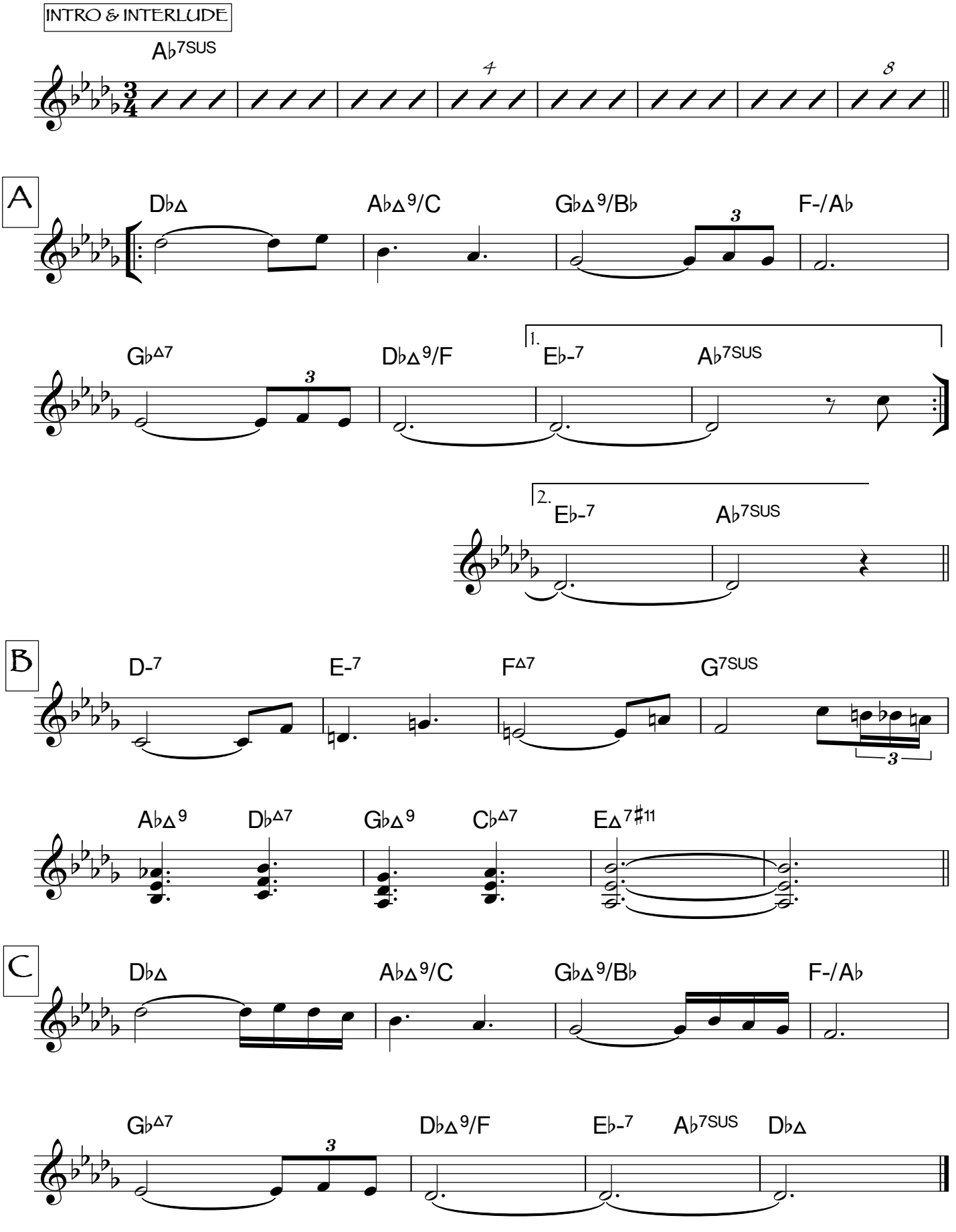
Marc Mangen